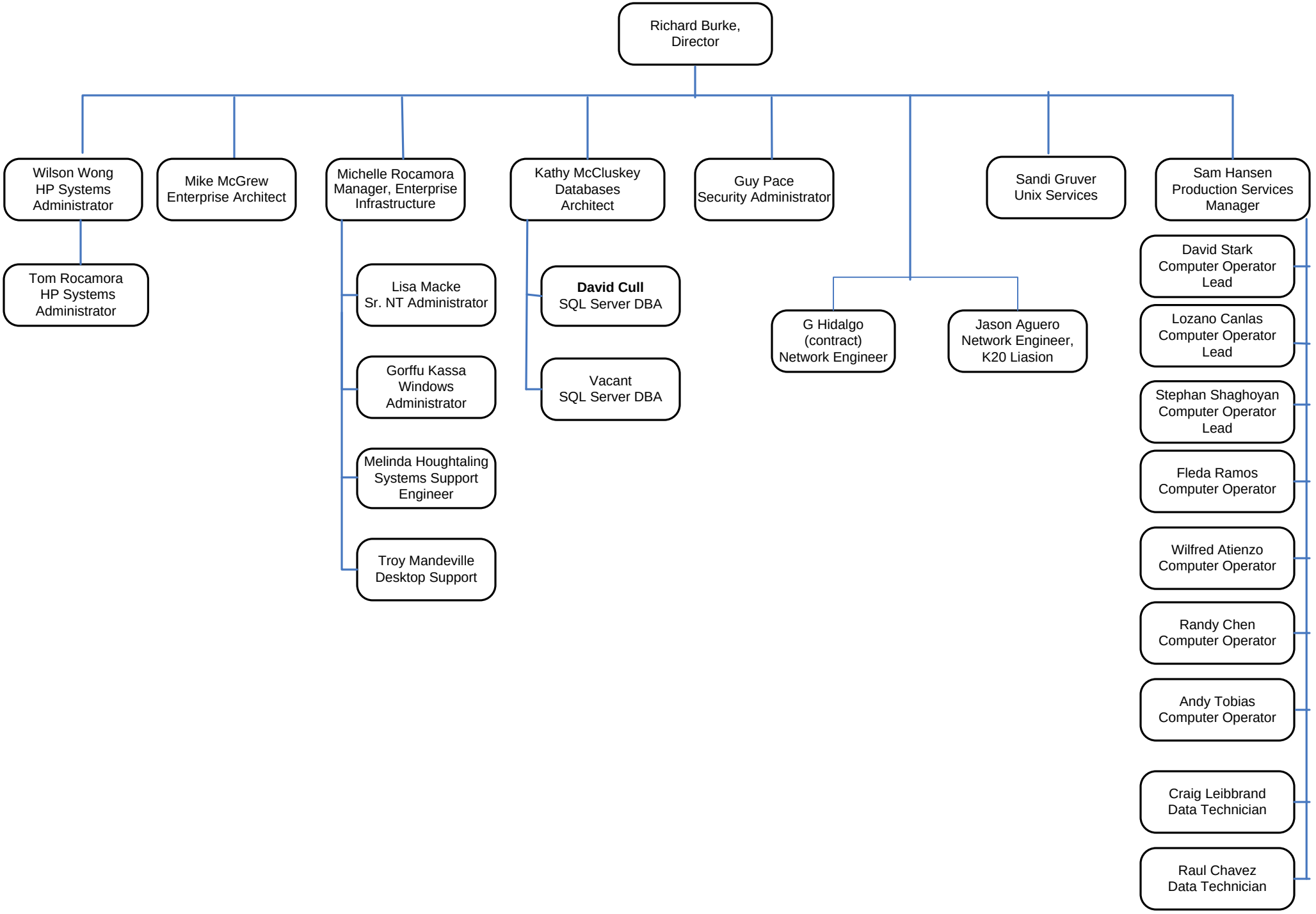Technical Management Services
(as of 10/21/09)